Annie Laurie

(Haviland's Moving Picture Pianist's Album, 1911)

Alicia Scott (Arr.: Eugene Platzman)

Allegretto

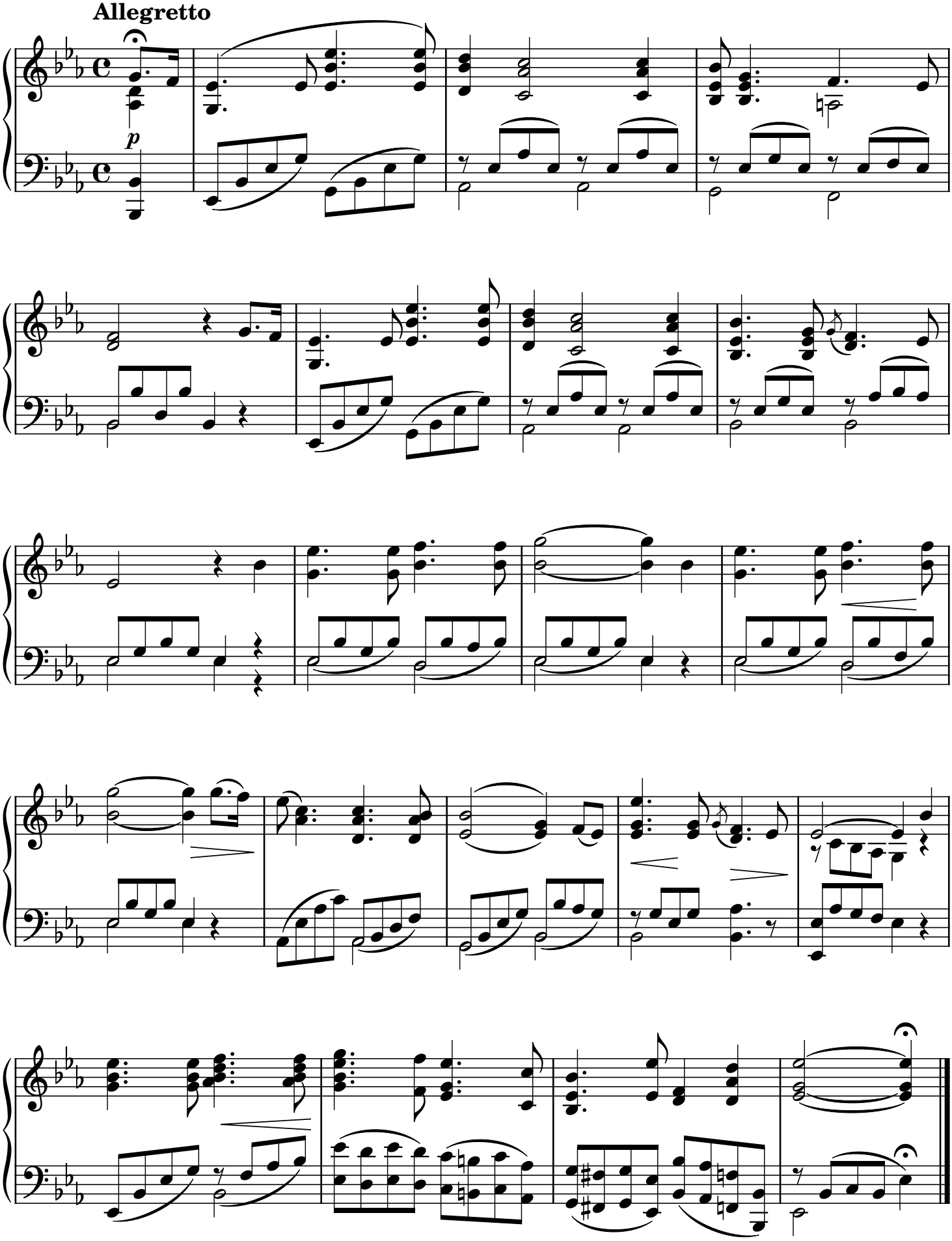

ehli-audio.com