Vanity (Caprice) for piano

(Ernö Rapée: Motion Picture Moods, 1924)

Ralph C. Jackson

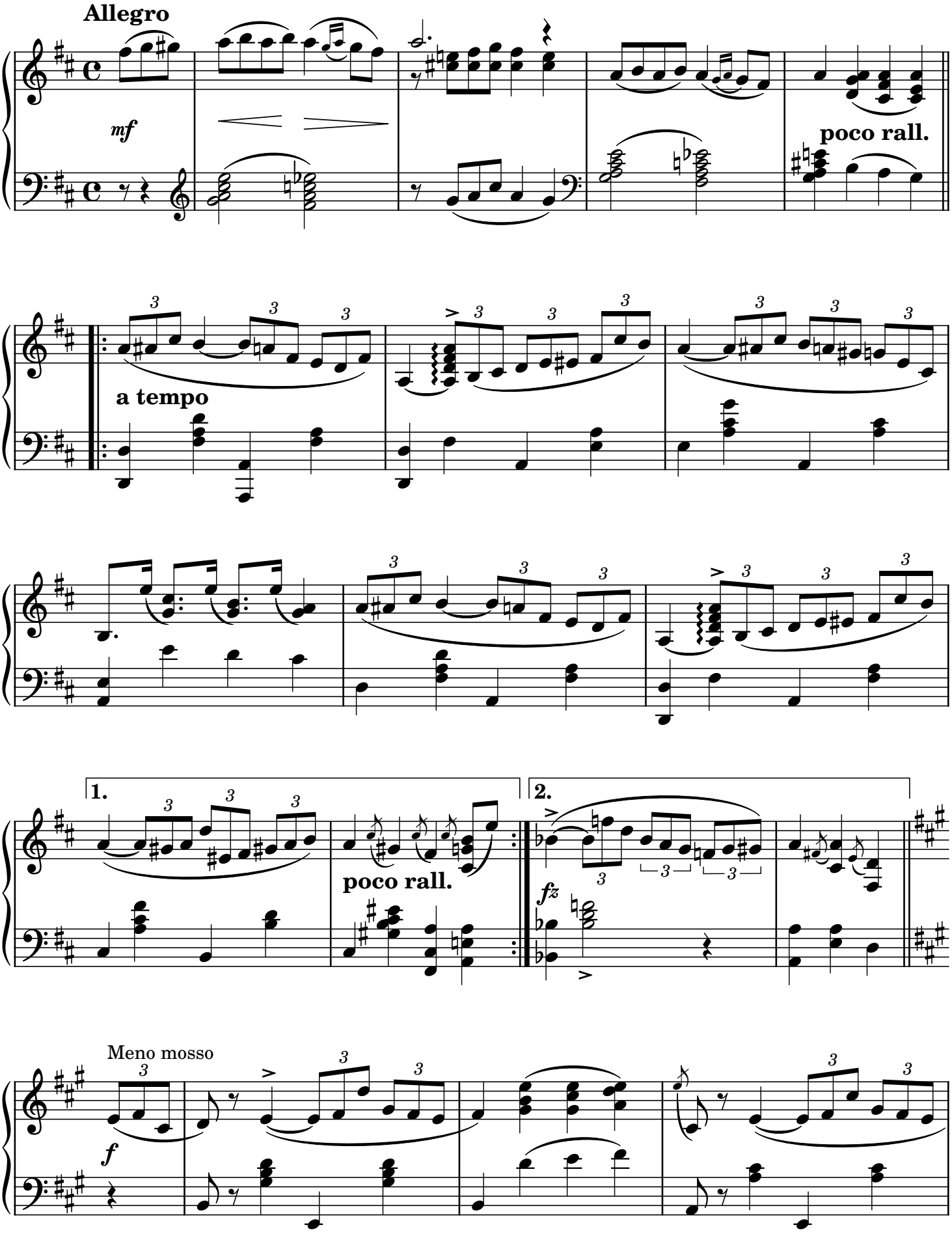

ehli-audio.com

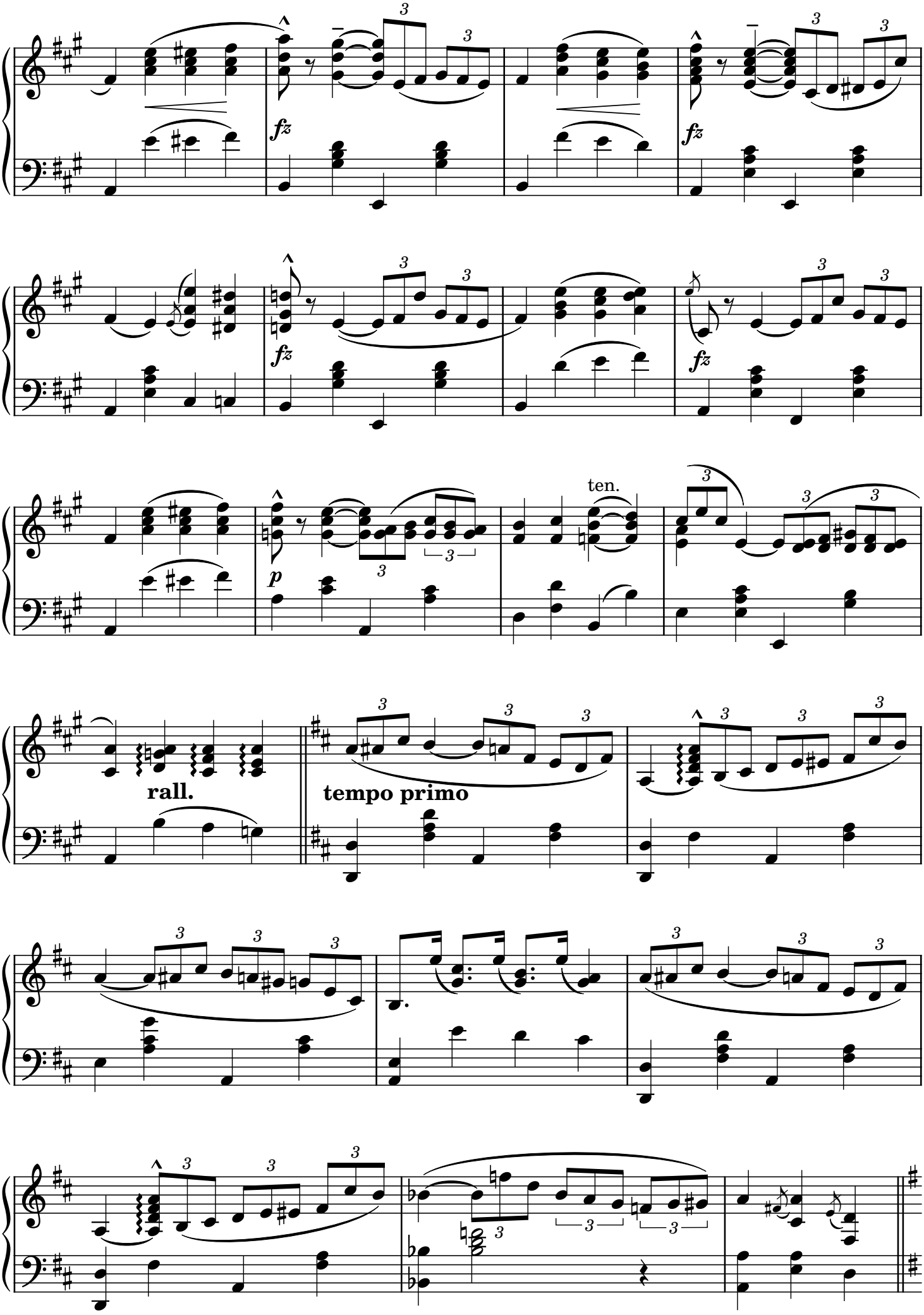

ehli-audio.com

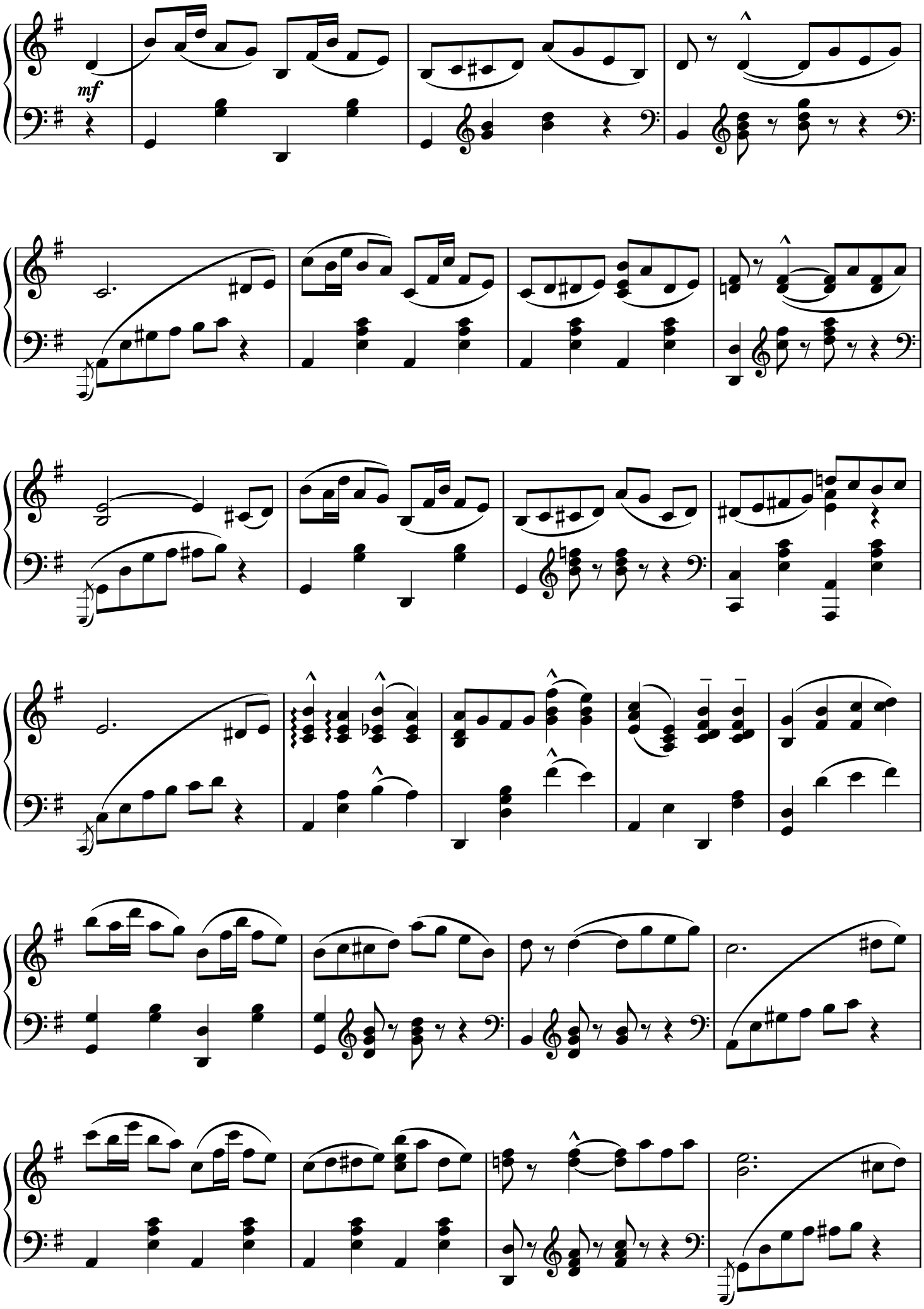

ehli-audio.com

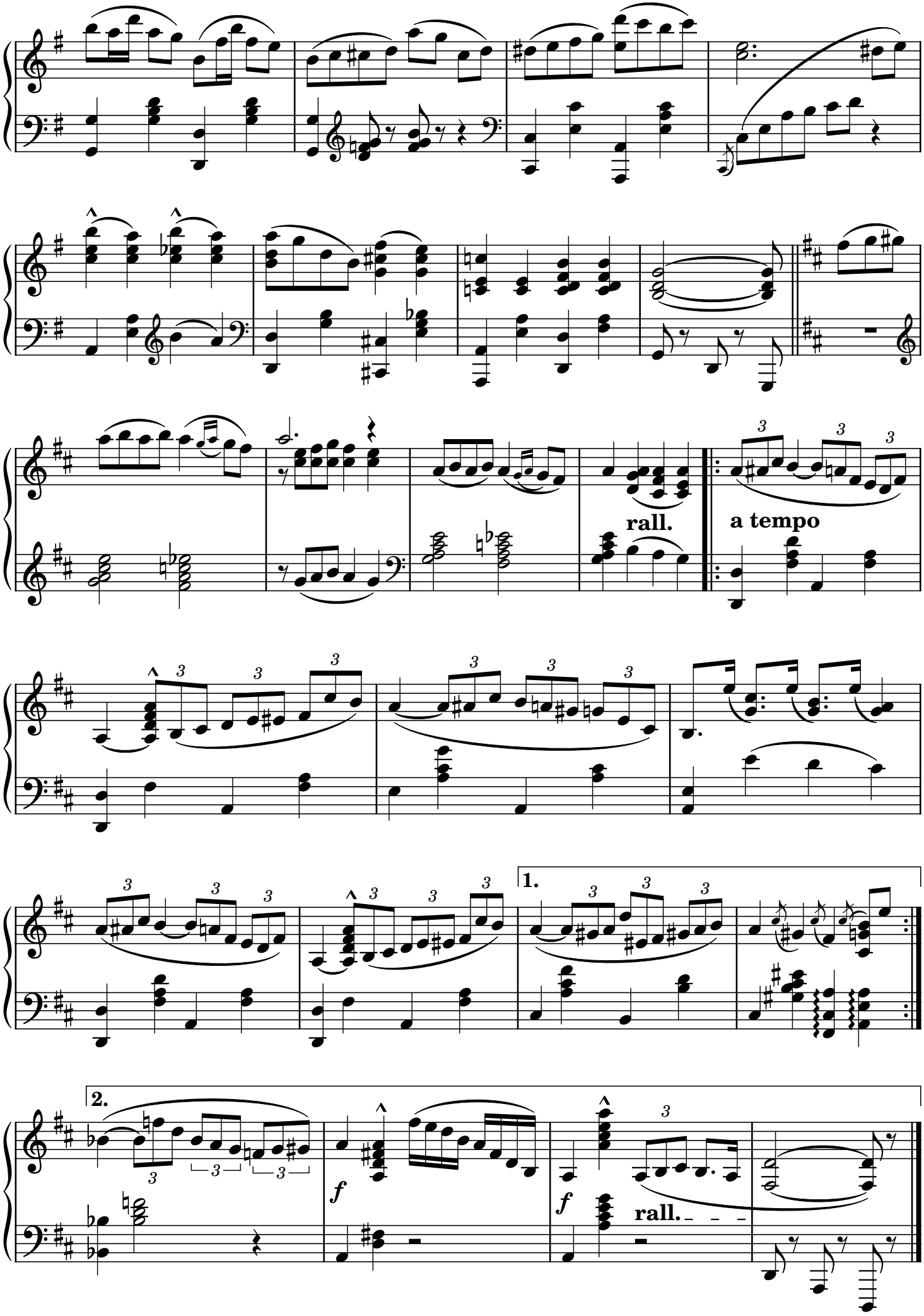

ehli-audio.com